

PLAN OF SUBDIVISION

LUV USE ONLY
EDITION

PLAN NUMBER
PS820465F

LOCATION OF LAND

PARISH: MARIBYRNONG

TOWNSHIP: -

SECTION: B

CROWN ALLOTMENT: 8 (PART)

CROWN PORTION: -

TITLE REFERENCES: Vol. Fol.

LAST PLAN REFERENCE/S: PS817165M (LOT F)

POSTAL ADDRESS: 235-311 BEATTYS ROAD
(At time of subdivision) FRASER RISE, 3336

MGA94 Co-ordinates (of approx centre of land in plan)
E 298 700
N 5824 730
ZONE 55

Council Name: Melton City Council

Council Reference Number: Sub 5192
 Planning Permit Reference: PA2017/5710
 SPEAR Reference Number: S124005M

Certification

This plan is certified under section 6 of the Subdivision Act 1988

Public Open Space

A requirement for public open space under section 18 of the Subdivision Act 1988 has not been made

Digitally signed by: Geraldine Addicott for Melton City Council on 08/10/2018

VESTING OF ROADS AND/OR RESERVES

NOTATIONS

IDENTIFIER	COUNCIL/BODY/PERSON
ROAD R1 RESERVE No.1	MELTON CITY COUNCIL MELTON CITY COUNCIL

LOTS 1 TO 400 (BOTH INCLUSIVE) HAVE BEEN OMITTED FROM THIS PLAN.

OTHER PURPOSE OF THE PLAN:
 REMOVAL OF THAT PART OF SEWERAGE EASEMENT E-3 ON PS817165M AS AFFECTS ROAMING DRIVE ON THIS PLAN.

REMOVAL OF THAT PART OF SEWERAGE EASEMENT E-2 ON PS817165M AS AFFECTS LOT 418 & LOT H ON THIS PLAN.

GROUNDS FOR REMOVAL:
 BY AGREEMENT OF ALL INTERESTED PARTIES UPON REGISTRATION OF THIS PLAN.

NOTATIONS

DEPTH LIMITATION 15-24m METRES BELOW THE SURFACE APPLIES TO ALL THE LAND IN THIS PLAN.

STAGING This ~~is~~ is not a staged subdivision.
 Planning permit No.

SURVEY. THIS PLAN IS ~~IS~~ NOT BASED ON SURVEY.

THIS SURVEY HAS BEEN CONNECTED TO PERMANENT MARKS No(s):
 PM17, PM31 & PM53, (KOROROIT), PM136 & PM560 (MARIYBRYONG)
 AND PM157 (DERRIMUT)

PROCLAIMED SURVEY AREA:
 THIS IS A SPEAR PLAN.

WESTWOOD 4
1.736ha

31 LOTS

EASEMENT INFORMATION

LEGEND A-Appurtenant Easement E-Encumbering Easement R-Encumbering Easement (Road)

Easement Reference	Purpose	Width (Metres)	Origin	Land Benefited/In Favour Of
E-1	GAS TRANSMISSION PIPELINE	SEE PLAN	C/E J31146	GAS AND FUEL CORPORATION OF VICTORIA
E-2	SEWERAGE	SEE PLAN	PS817163R	CITY WEST WATER CORPORATION
E-3	GAS TRANSMISSION PIPELINE	SEE PLAN	C/E J31146	GAS AND FUEL CORPORATION OF VICTORIA
	SEWERAGE	SEE PLAN	PS817163R	CITY WEST WATER CORPORATION
E-4	DRAINAGE	SEE PLAN	THIS PLAN	MELTON CITY COUNCIL
E-5	SEWERAGE	SEE PLAN	THIS PLAN	CITY WEST WATER CORPORATION
E-6	SEWERAGE	SEE PLAN	THIS PLAN	CITY WEST WATER CORPORATION
	DRAINAGE	SEE PLAN	THIS PLAN	MELTON CITY COUNCIL

2152S-04 VER C.DWG AE/AA



SURVEYOR REF: 2152s-04

ORIGINAL SHEET
SIZE: A3

SHEET 1 OF 5

Digitally signed by: Rohan Michael Bakker (SMEC),
 Surveyor's Plan Version (C),
 24/09/2018, SPEAR Ref: S124005M

PLAN OF SUBDIVISION

PLAN NUMBER
PS820465F

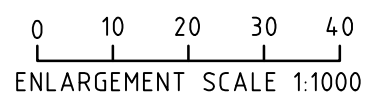
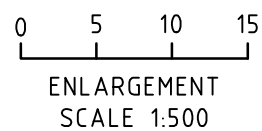
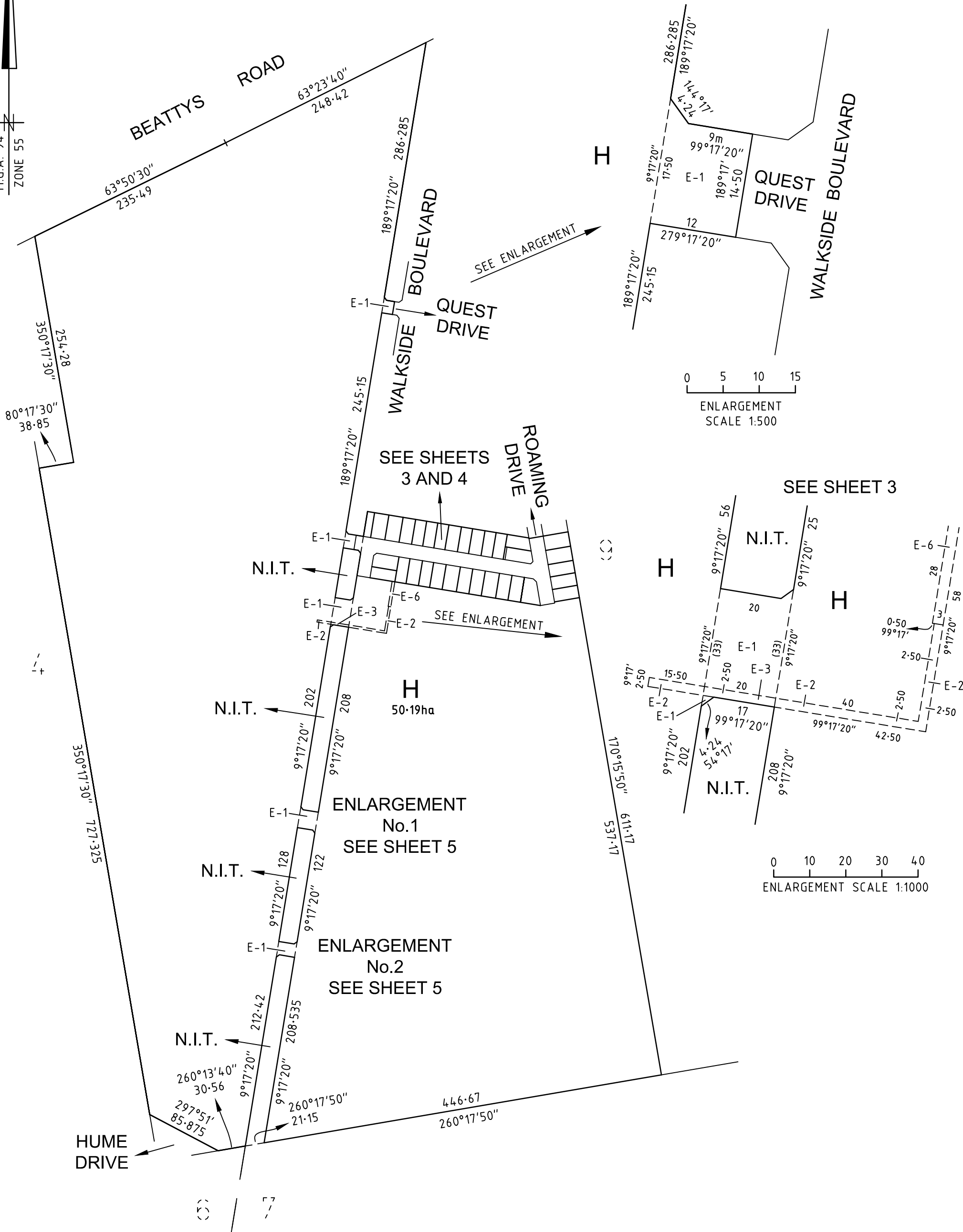
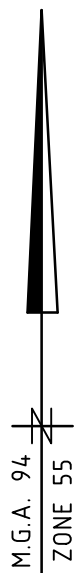

SMEC

2152S-04 VER C.DWG AE/AA

SCALE
1:4000

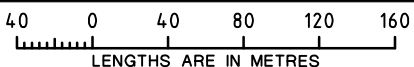

Digitally signed by: Rohan Michael Bakker (SMEC),
Surveyor's Plan Version (C),
24/09/2018, SPEAR Ref: S124005M

ORIGINAL SHEET
SIZE: A3

SHEET 2

Digitally signed by:
Melton City Council,
08/10/2018,
SPEAR Ref: S124005M

Melbourne Survey T 9869 0813

REF 2152s-04

WARNING - This document is a working document in the SPEAR approval process. It is subject to revision and change and therefore should not be relied on. If you have any questions about this document please contact the person from SMEC who gave you access to SPEAR / this document: SPEAR Ref: S124005M 08/10/2018 11:38 am

PLAN OF SUBDIVISION

PLAN NUMBER
PS820465F

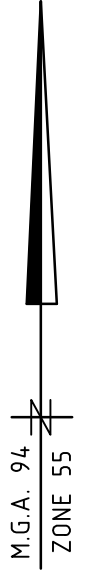
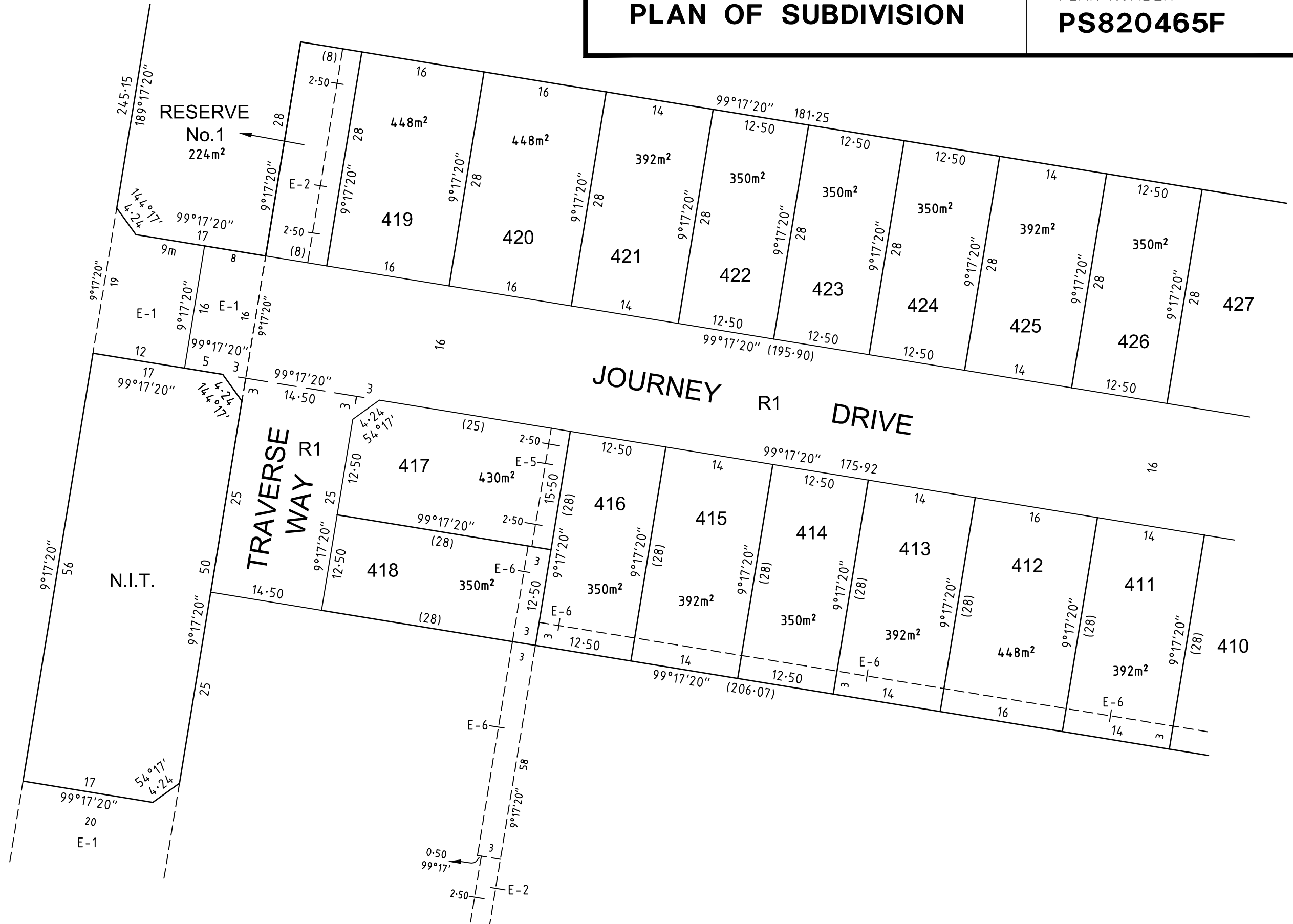

H
SEE SHEET 2

SEE SHEET 4

2152S-04 VER C.DWG AE/AA



REF 2152s-04

SCALE 1:500

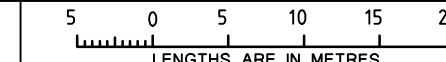

LENGTHS ARE IN METRES

Digitally signed by: Rohan Michael Bakker (SMEC),
Surveyor's Plan Version (C),
24/09/2018, SPEAR Ref: S124005M

ORIGINAL SHEET SIZE A3

SHEET 3

Digitally signed by:
Melton City Council,
08/10/2018,
SPEAR Ref: S124005M

WARNING - This document is a working document in the SPEAR approval process. It is subject to revision and change and therefore should not be relied on. If you have any questions about this document please contact the person from SMEC who gave you access to SPEAR / this document. SPEAR Ref: S124005M 08/10/2018 11:38 am

PLAN OF SUBDIVISION

PLAN NUMBER
PS820465F

SEE SHEET 3

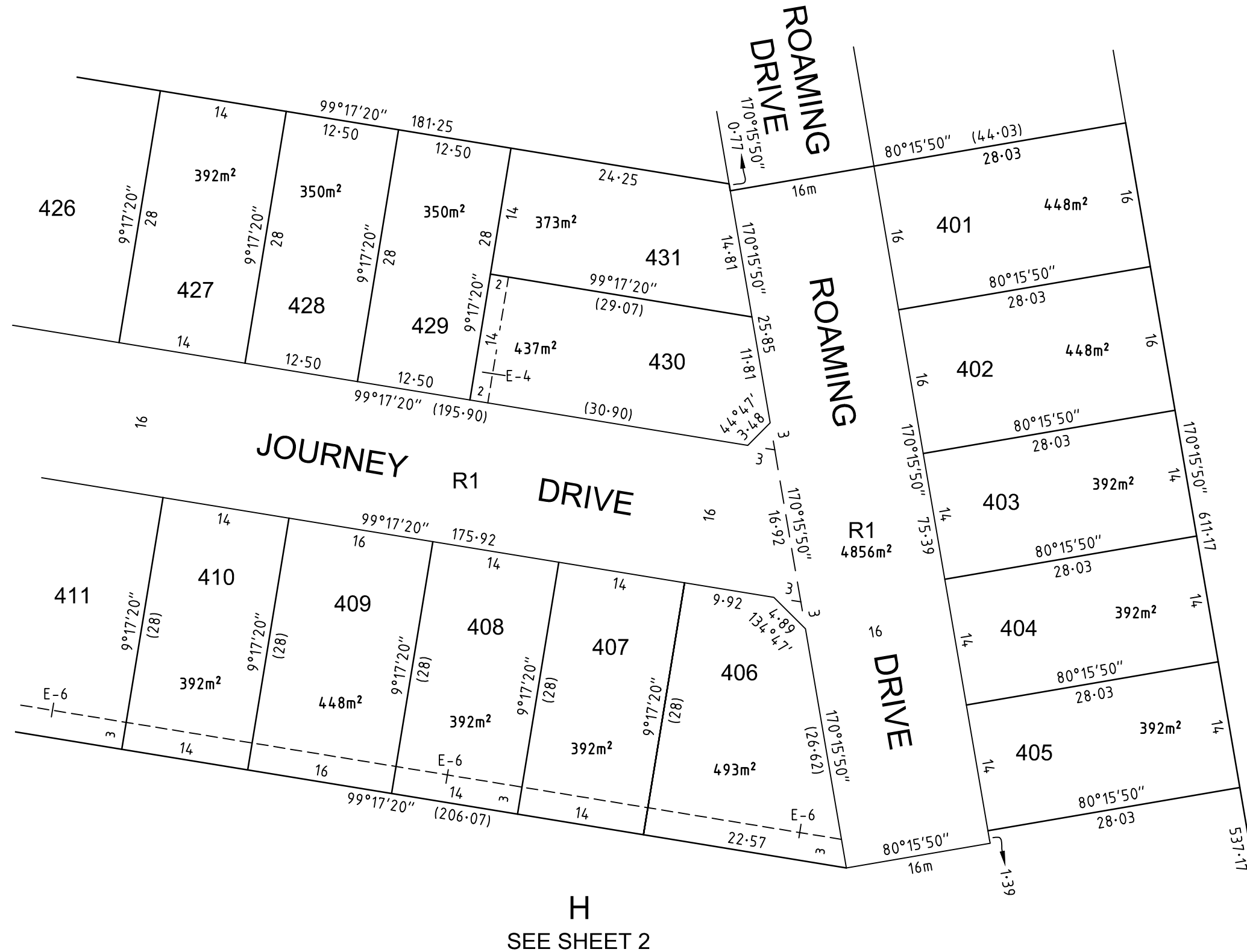

H
SEE SHEET 2



2152S-04 VER C.DWG AE/AA

REF 2152s-04

SCALE
1:500

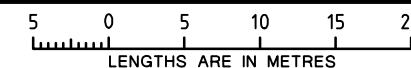

Digitally signed by: Rohan Michael Bakker (SMEC),
Surveyor's Plan Version (C),
24/09/2018, SPEAR Ref: S124005M

ORIGINAL SHEET
SIZE A3

SHEET 4

Digitally signed by:
Melton City Council,
08/10/2018,
SPEAR Ref: S124005M

PLAN OF SUBDIVISION

PLAN NUMBER
PS820465F

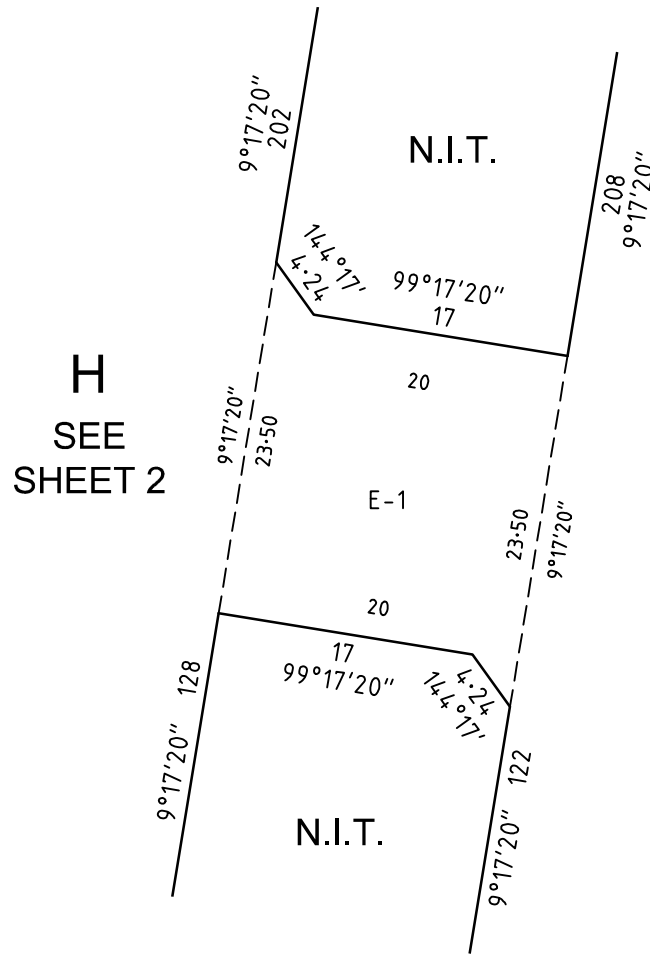
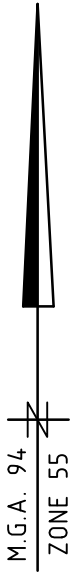

ENLARGEMENT
No.1

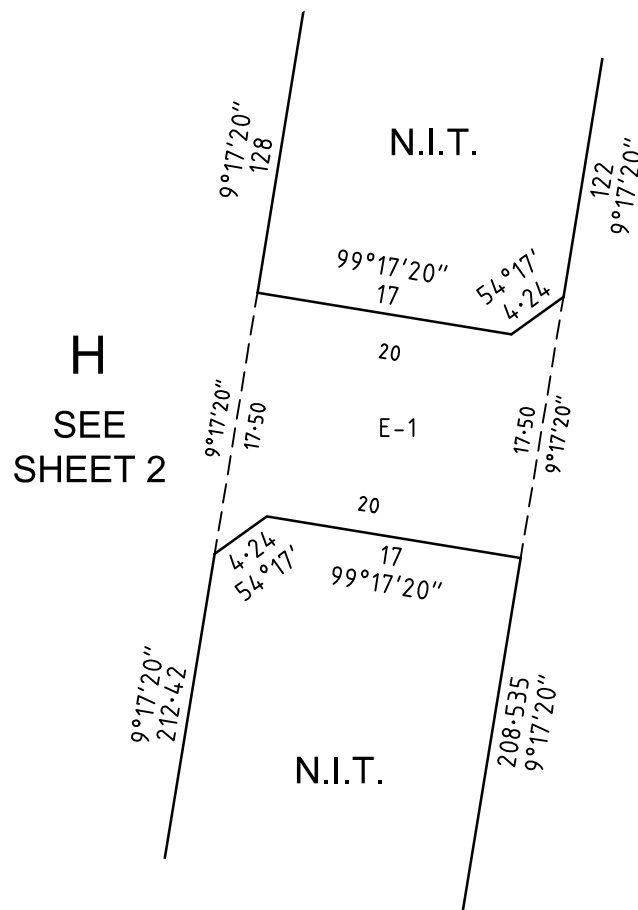

ENLARGEMENT
No.2



2152S-04 VER C.DWG AE/AA

Melbourne Survey T 9869 0813

REF 2152s-04

SCALE
1:500

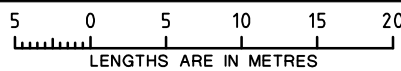

Digitally signed by: Rohan Michael Bakker (SMEC),
Surveyor's Plan Version (C),
24/09/2018, SPEAR Ref: S124005M

ORIGINAL SHEET
SIZE: A3

SHEET 5

Digitally signed by:
Melton City Council,
08/10/2018,
SPEAR Ref: S124005M

WARNING - This document is a working document in the SPEAR approval process. It is subject to revision and change and therefore should not be relied on. If you have any questions about this document please contact the person from SMEC who gave you access to SPEAR / this document: SPEAR Ref: S124005M 08/10/2018 11:38 am